

Patient report

Bio-Rad DATE: 12/16/2019
D-10 TIME: 05:20 PM
S/N: #DC2K755917 Software version: 4.30-2
Sample ID: 10607323
Injection date 12/16/2019 05:06 PM
Injection #: 34 Method: HbA1c
Rack #: --- Rack position: 2

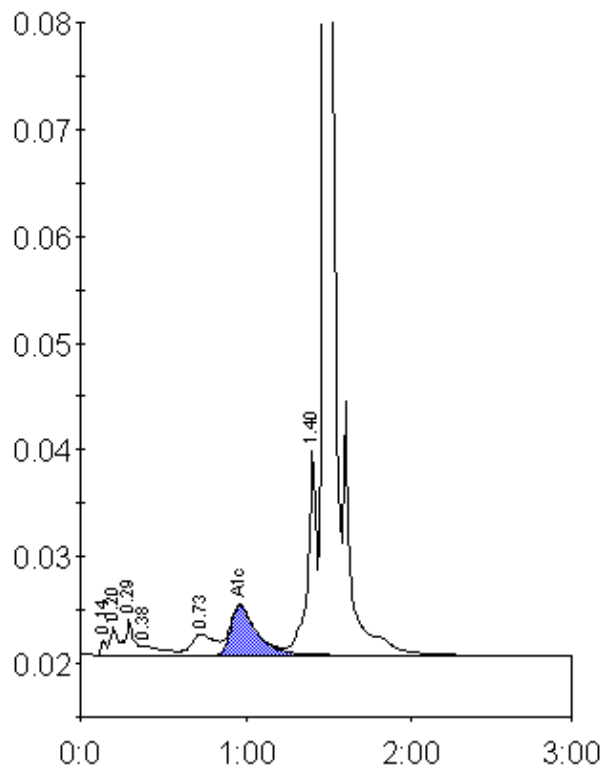

Peak table - ID: 10607323

Peak	R.time	Height	Area	Area %
Unknown	0.14	1353	3199	0.3
A1a	0.20	2537	6860	0.6
A1b	0.29	3359	12131	1.0
Unknown	0.38	899	7699	0.6
LA1c/CHb-1	0.73	1952	19353	1.6
A1c	0.96	4642	49661	5.8
P3	1.40	19156	70441	5.8
A0	1.48	360257	1047949	86.1
Total Area:		1217294		

Concentration:	%
A1c	5.8